

North Island New Zealand Bed & Breakfast Guide

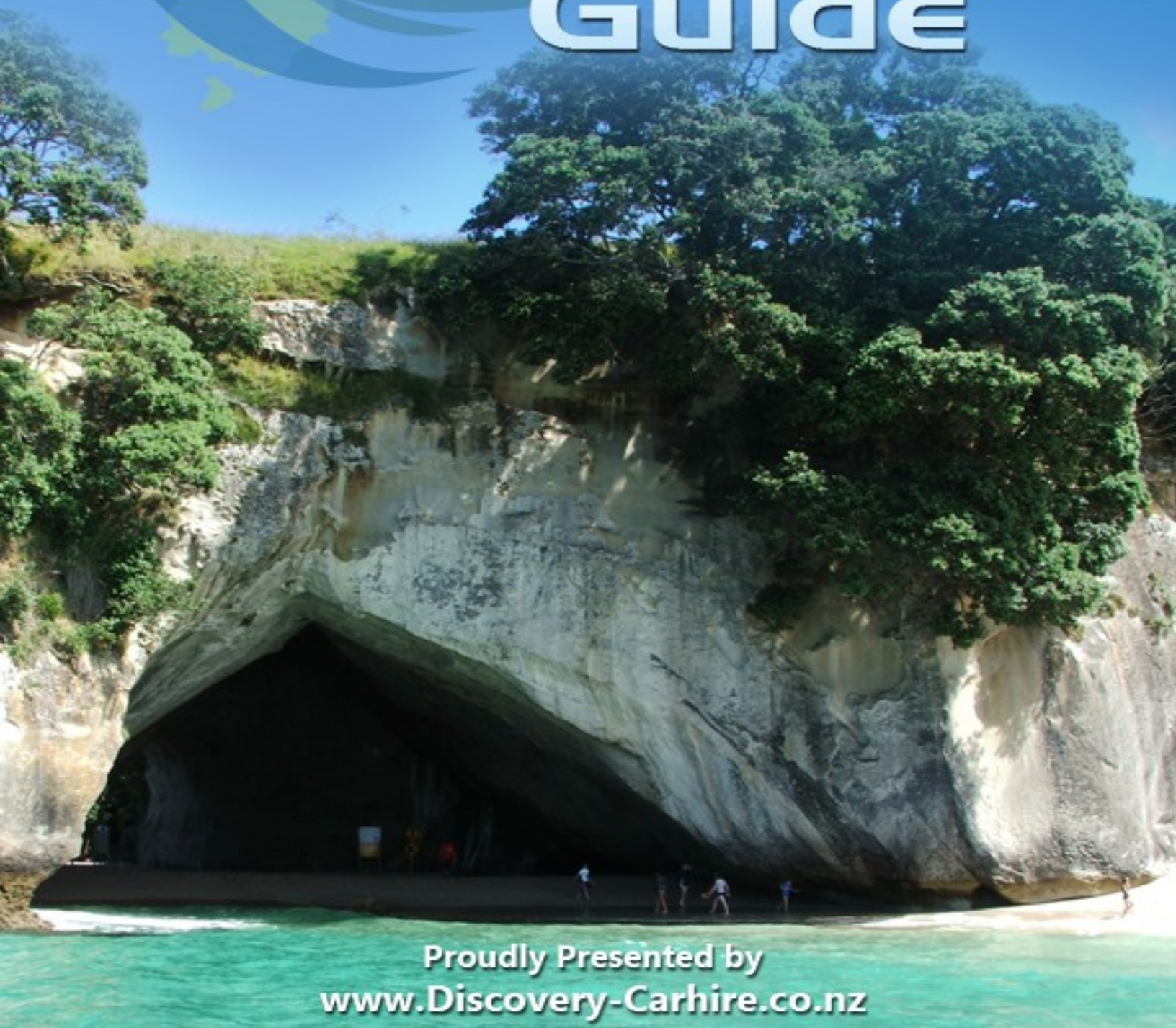

Proudly Presented by
www.Discovery-Carhire.co.nz



New Zealand

B&B Locations North Island



Table of Contents

- | | |
|-------------------|-----------------|
| 1. Northland | 9. Taupo |
| 2. Bay of Islands | 10. Ruapehu |
| 3. Auckland | 11. Taranaki |
| 4. Coromandel | 12. Hawke's Bay |
| 5. Bay of Plenty | 13. Wanganui |
| 6. Waikato | 14. Manawatu |
| 7. Rotorua | 15. Wairarapa |
| 8. Eastland | 16. Wellington |





1. Northland

Chalet Romantica

Website: www.chaletromantica.homestead.com
 Address: 6 Bedgood Close, Paihia 0200
 Phone: +64 9 02 8270
 Lat/Long: -35.2874617, 174.0941315

Experience unsurpassed and uninterrupted views of Paihia Beach when you stay at Chalet Romantica; a tasteful bed and breakfast located right in the heart of paradise. Positioned just a stone's throw away from the beautiful Bay of

Islands, and stunning 90-Mile-Beach, this luxurious accommodation boasts a heated pool, spa and gym, along with picturesque garden surroundings.



Decks of Paihia

Website: www.decksofpaihia.co.nz
 Address: 69 School Road, Paihia 0200
 Phone: +64 9 402 6146
 Lat/Long: -35.2857529, 174.0876428

This modern bed and breakfast is located just a couple of minutes from the centre of Paihia and is ideal for enjoying the quiet solitude of the native bush. All rooms have ensuite bathrooms and are decorated and furnished for your

comfort, while the outdoor swimming pool is perfect for relaxing and unwinding in the sun.



2. Bay of Islands

Bed of Roses

Sitting atop a hill that offers panoramic views over a stunning Kerikeri river, the Bed of Roses Bed and Breakfast is a fantastic place to just get away from it all.



Website: www.bedofroses.co.nz
 Address: 165 Kerikeri Road, Kerikeri, Bay of Islands 0252
 Phone: +64 9 407 4666
 Lat/Long: -35.2196213, 173.9551388

Enjoy the peace and quiet of the luxury guest suites and wake up to a delicious and beautifully presented breakfast, made from the finest local produce.

3. Auckland

Chalet Chevron Bed and Breakfast Hotel

Website: www.chaletchevron.com
 Address: 14 Brighton Road, Parnell, Auckland 1052
 Phone: +64 9 309 0290
 Lat/Long: -36.8590407, 174.7858966

Discover a home away from home at the Chalet Chevron Bed and Breakfast Hotel in Auckland. Situated in the charming suburb of Parnell, this chalet boasts rooms that are perfect

for both summer and winter, with a delicious cooked breakfast with views over the Auckland Harbour, something great to wake up to.

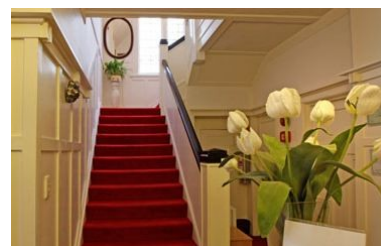



Sunderland House

Website: www.sunderlandhouse.co.nz
 Address: 1A Cox St, Herne Bay, Auckland 1011
 Phone: +64 9 376 6336
 Lat/Long: -36.8485786, 174.7314936

Combining Victorian style and charm with the luxury of contemporary facilities, Sunderland House offers three stunning suites that are perfect

for any kind of traveler, all year round. In winter, relax in the sitting room by the fire, or lounge in a hammock in the tropical gardens during summer.



23 Hepburn



In a tree-lined street of white picket fences and charming villas you will find 23 Hepburn; a pleasant little Bed & Breakfast that ranks among Auckland's favourite.

Website: www.23hepburn.co.nz
 Address: 23 Hepburn St, Auckland 1011
 Phone: +64 21 633 472
 Lat/Long: -36.8560689, 174.7506949

Here you will find three boutique rooms that all boast a light-filled atmosphere and a warm and comfortable feel.

4. Coromandel

Why Worry Bed and Breakfast

Website: www.coromandelaccommodation.net.nz
 Address: 150 Huihana Lane, Long Bay, R.D.1. Coromandel 3581
 Phone: +64 7 866 8221
 Lat/Long: -36.7538442, 175.4830485

relaxation and tranquility this amazing B&B, with amazing views over the Coromandel Harbour and mountainside. Relax in the spa on one of the private decks and enjoy the friendly hospitality of your hosts, who will go to all lengths to ensure your stay is a pleasant one.

At the Why Worry Bed and Breakfast, the name really does say it all. Experience the



Mercury Orchard B&B

Website: www.mercuryorchard.co.nz
 Address: 141 Purangi Road (Just off Hot Water Beach Road), Cooks Beach, Coromandel Peninsula
 Phone: +64 07 866 3119
 Lat/Long: -36.8867339, 175.7699091

Nestled on 5 acres of peaceful country gardens and orchards, the Mercury Orchard Bed and Breakfast is all

discovering the tranquility of the Coromandel countryside. Close to not-to-miss places like Cathedral Cave, Hahei Beach and Cooks Beach, this is the perfect base for exploration of this stunning area.





5. Bay of Plenty

Cotswold Lodge Country Stay

Website: <http://www.cotswold.co.nz>

Address: 183 Ongare Point Road, Katikati 3177

Phone: +64 7 549 2110

Lat/Long: -37.506625, 175.9591214

perfect place to base yourself while exploring the Bay of Plenty, Coromandel and Rotorua. All rooms have ensuites to make your stay even more comfortable.

Experience Kiwi hospitality at its best when you stay at the Cotswold Lodge Country Stay. Situated just north of Katikati, this B&B is the



Panorama Country Lodge

Website: www.panoramalodge.co.nz

Address: 901 Pacific Coast Highway, RD1, Katikati, Bay of Plenty

Phone: +64 07 549 1882

Lat/Long: -37.5519144, 175.9197547

discover what country living is all about. A highlight of your stay will be the friendly alpacas that call the grounds home; guaranteed to be a bit of fun.

Situated in the glorious Bay of Plenty, the Panorama Country Lodge is positioned on 10 acres of secluded fruit orchards and gardens, and is ideal for those looking to



Malvern Mudhouse

Website: www.malvernudhouse.co.nz

Address: 185 Matahui Rd, Katikati, Bay of Plenty

Phone: +64 7 552 0616

Lat/Long: -37.5958568, 175.9534486

get away from it all. Relax by the stunning Tauranga Harbour and enjoy the close proximity to world-class restaurants, wineries and an 18-hole golf course.

This unique, mud brick, luxury style accommodation is perfect for those seeking to



6. Waikato

Hangawera Lodge

Website:

www.hangaweralodge.co.nz/accommodation-morrinsville-bed.html

Address: 283 Hangawera Road, RD 5, Morrinsville 3375

Phone: +64 7 889 3545

Lat/Long: -37.6043181, 175.4478726

choose from a selection of elegantly themed rooms and enjoy a fully cooked breakfast, morning and afternoon teas, made from fresh local produce.

Set in the rural heart of Waikato, Hangawera Lodge boasts a huge swimming pool, BBQ facilities, extensive pastoral views, beautiful established gardens, ponds and waterfalls. Visitors can





Somersal Bed and Breakfast

Website: www.somersal.co.nz

Address: 724 McClure St, RD6, Pirongia, Te Awamutu, 3800

Phone: 07 871 9199

Lat/Long: -38.0059013, 175.3127886

Perched on the banks of the Waipa River, Somersal is one of those places you have to visit at least once.

Offering a relaxing and secluded country experience, this B&B offers rooms that look out over the gardens, mountains and river, and a pool that offers much the same views.



7. Rotorua

Lake Lodge B&B

Website:

www.asiarooms.com/en/new_zealand/rotorua/199491-lake_lodge_bb_rotorua.html

Address: 1024 Rangiuru ST, Rotorua, 3010

Phone: +64 7-348 5189

Lat/Long: -38.1312425, 176.2503188

A prime location right on the shores of Lake Rotorua makes the Lake Lodge B&B a must-stay while in town.

Walk to all the local activities including the museum and Government garden, the Polynesian spa and some of the city's best restaurants. Rooms are very well priced making this an ideal option for the budget-minded traveller.



Hamurana Lodge

Website: www.hamuranalodge.com

Address: 415 Hamurana Road, Rotorua 3072

Phone: +64 7 332 2222

Lat/Long: -38.041846, 176.2218671

Hidden in the hills of Rotorua, Hamurana Lodge is nestled among mountain vistas and endless green fields, making it an incredibly beautiful place to

stay. The charming and rustic feel of this B&B is complimented by its tastefully decorated rooms and excellent, modern facilities.

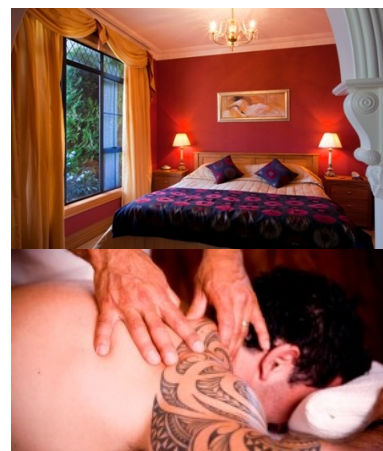



8. Eastland



Waikawa Bed and Breakfast

Travellers seeking a private and individual place to stay will fall in love with the Waikawa Bed and Breakfast. Close to some of the area's most loved attractions, this B&B is perfect for adventure travellers.

Website: www.waikawa.net

Address: 7541 State Highway 35, Te Kaha 3199

Phone: +64 7 325 2070

Lat/Long: -37.6976722, 177.7253257

Rangimarie Beach Stay

Website: www.anaura-stay.co.nz

Address: 930 Anaura Road, Anaura Bay

Phone: 021 633 372

Lat/Long: -38.2286896, 178.3109761

This lovely cottage is the perfect excuse for your next beach escape in New Zealand. This two-storyed cottage offers all the luxuries you could possibly need on a weekend

escape, along with a prime position near beautiful Anaura Bay.



9. Taupo

West Wellow Lodge

Website: www.westwellow.co.nz

Address: 39 Mapara Road, Acacia Bay, Taupo 3385

Phone: +64 7 378 0435

Lat/Long: -38.7043324, 176.0286539

Under the guise of a secluded sanctuary, the West Wellow Lodge in Taupo is an ideal getaway destination for couples.

Offering spacious double rooms, a formal lounge and a games room, visitors here may even want to stay in.



Ambleside B&B

Website: www.ambleside.co.nz

Address: 5 Te Hepera St, Taupo 3330

Phone: 0064 7 378 1888

Lat/Long: -38.7092245, 176.0926288

Positioned next to New Zealand's largest lake, Ambleside B&B offers hospitable accommodation in a private and tranquil

setting. Boasting views of the lakes and surrounding mountains, along with a close proximity to some fantastic restaurants, this is without a doubt the place to be while in Lake Taupo.





10. Ruapehu

Ruapehu Country Lodge

Website: www.ruapehucountrylodge.co.nz

Address: Raetihi Ohakune Road, Ohakune 4660

Phone: +64 6 385 9594

Lat/Long: -39.4248706, 175.3325625

Situated just 5 minutes outside of Ohakune, Ruapehu Country Lodge is a place where you can do a little or a lot. Positioned

right near a golf course, all of the rooms are just a stone's throw away from this, and the stunning Tongariro National Park.



Mt Huia Farm Stay

Website: www.mthuia.co.nz

Address: 906 Ruahine Road, Mangaweka RD 54, Kimbolton 4774

Phone: +64 6 382 5726

Lat/Long: -40.0543929, 175.7792843

Escape the hustle and bustle of city life when you stay at Mt Huia; a New Zealand Hill Country Farm Experience.

Enjoy a night in comfort after a day of exploring the rolling green hills and experiencing the farming way of life.



11. Taranaki

Tairoa Lodge & Cottage

Website: www.tairoa-lodge.co.nz

Address: 3 Puawai Street, Hawera, Taranaki

Phone: +64 6 278 8603

Lat/Long: -39.5971963, 174.2921489

Revisit a time of the past when you stay at Tairoa Lodge and Cottage; a charming bed and breakfast in the lovely area of Hawera.

Cozy up by the wood fire in winter and discover delightful surprises in the surrounding gardens in the summer. The accommodation here is tastefully decorated and perfect for travellers from all walks of life.



Airlie House B&B

Website: www.airliehouse.co.nz

Address: 161 Powerham St, New Plymouth

Phone: +61 6 757 8866

Lat/Long: -39.061269, 174.0667543

This recently renovated bed and breakfast is nestled among some beautiful old trees and a gloriously landscaped garden. The

house was originally built in the 1880's, but now boasts modern facilities to make your stay that touch more comfortable. Offering a family suite and studio apartment, the Airlie House B&B is perfect for groups, couples and families.





12. Hawke's Bay

Havelock House

Website: www.havelockhouse.co.nz

Address: 77 Endsleigh Road, Havelock North 4130

Phone: +64 6 877 5439

Lat/Long: -39.6942625, 176.8623002



This elegant colonial style home is nestled in a semi-rural oasis and is designed purely for relaxation and comfort. Located within a short distance to Havelock North, Napier and the many wineries of Hawke's Bay, this B&B is perfect for a weekend escape or extended holiday.

Mon Logis B&B

Website: www.monlogis.co.nz

Address: 415 Marine Parade, Napier, Hawkes Bay 4110

Phone: +64 (0)6 835 2125

Lat/Long: -39.4985471, 176.918412

Can't get the funds together for a trip to France? A visit to Mon Logis B&B is the next best thing! Situated just a

few minutes walk from the centre of Napier, this restored hotel offers rooms that overlook the sea, with private balconies and tasteful deco.



13. Wanganui

Country Affair B&B

Website: www.countryaffair.co.nz

Address: 19 Whisky Way, Aokautere, Palmerston North 4471

Phone: +64 6 354 7191

Lat/Long: -40.3855286, 175.6555518

Located just 10 minutes outside of Palmerston North, this unique property provides a feeling of

warmth, peace and tranquility. The luxury boutique rooms are large and rich in colour and texture, while the surrounding grounds are beautifully landscaped, creating a pleasant and luxurious setting.



La Bella B&B

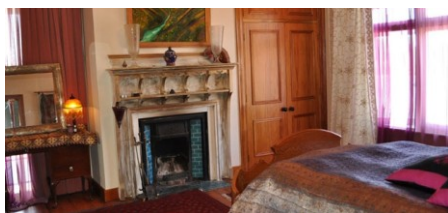

Offering stunning river views from every window, La Bella B&B is a one of a kind place to stay.

Website: www.littleboutique.co.nz

Address: 7 Somme Parade, Wanganui 4500

Phone: 06 3458787

Lat/Long: -39.9297293, 175.0557461

Relax on the riverfront patio and browse the lavishly furnished house and all of its antiques, paintings and artifacts from across the world. With five bedrooms on offer there's room for everyone.





14. Manawatu



Plum Tree Lodge

Hidden in a lovely garden setting, Plum Tree Lodge is an English style house that was built in the 1920's.

Today it features all the mod-cons, accompanied by its original beautiful old native timber, leadlight windows and roof peaks.

Website: www.plumtreeslodge.co.nz

Address: 97 Russell Street, Palmerston North, Manawatu Region 4414

Phone: 0064 6 358 7813

Lat/Long: -40.3441678, 175.6163829

15. Wairarapa

The Martinborough Connection

Website: www.martinboroughconnection.co.nz

Address: 80 Jellicoe St, Martinborough 5711

Phone: +64 6 3069708

Lat/Long: -41.2222769, 175.4530022

Originally built in 1889, this home is part of the local heritage trail and is the perfect place to stay to take a step back in time and

experience days gone by. A warm and friendly hospitality keeps guests coming back, along with the warmth and character of the beautifully decorated rooms and scrumptious morning breakfasts.



Magnolia Villa



This 1920's period villa is a pleasant little B&B located in Carterton in the beautiful Wairarapa region.

Website: www.magnoliavilla.co.nz

Address: 25 Garrison Street, Carterton 5713

Phone: 021 818 879

Lat/Long: -41.0277269, 175.5225108

All accommodation includes full kitchen facilities and private entrances, with a continental breakfast sure to get guests up in the morning.





16. Wellington

Mount Victoria Luxury B&B

Website: www.mountvictoria.co.nz

Address: 11 Lipman Street, Mount Victoria, Wellington 6011

Phone: + 64 4 8024886

Lat/Long: -41.2950445, 174.7850323

Located in the heart of Wellington City, Mount Victoria Luxury B&B is close to some of the area's best cafes and restaurants and is an ideal base

for both culture and nature lovers.

Enjoy your complimentary bottle of wine while taking in the breathtaking views of the city and Mount Victoria.



The Crescent Guest House

Website: www.10thecrescent.co.nz

Address: 10 The Crescent, Wellington 6011

Phone: +64 4-970 9811

Lat/Long: -41.2890577, 174.80098

This luxurious B&B offers a private entrance, outdoor living and fantastic views. A mix between a bed and breakfast and private apartment, Crescent

Guest House is ideally located a short walk away from town and offers unsurpassed views of the harbour, port and city lights.

